CENTER RAILS

—STANDARD TYPE (NON-OIL GROOVE • OIL GROOVE)—

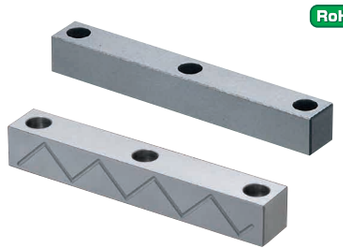

RoHS

Part Number		M	H
Non-oil groove	Oil groove		
CGS	CGSM	SKS3	53～56HRC
CGM	—	HPM2T equivalent	37～41HRC

■Mounting bolt hole : 2

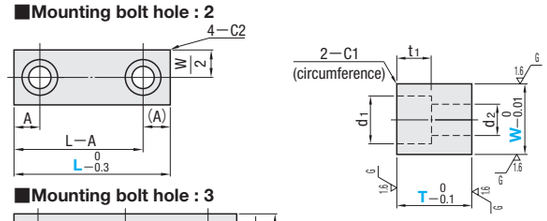

■Mounting bolt hole : 3

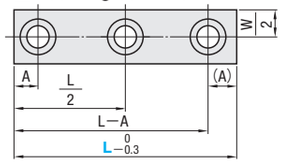

■Mounting bolt hole : 4

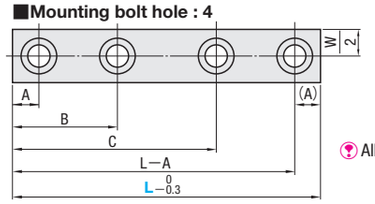

All corners C≦1 unless specified.

■Table for Bolt Hole Size

W	T	d_1	d_2	t_1
12	10	8	4.5	5
15	15	9.5	5.5	6
20	15・20	11	6.5	7

■Oil Groove Pitch

T	P
10	8
15	18
20	28

Please note that if L≦P+10, there is the possibility that 1 cycle (1 pitch) of oil groove can not be cut.

Oil grooves are machined on both sides.

■Details of Oil Groove (CGSM)

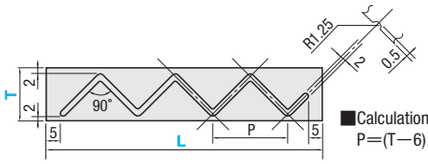

■Calculation method for oil groove pitch
P=(T—6)×2

Part Number Type	W	T	L	No. of bolt holes	A	B	C
Non-oil groove CGS (SKS3) CGM (HPM2T equivalent)	12	10	40	2	7.5	—	—
			50 60 70	3			
			80	4		30	50
			90			32.5	57.5
			100			35	65
	15	15	40 50 60	2		—	—
			70 80 90 100	3			
Oil groove CGSM (SKS3)	20	15	50 60 70 80 90	2			
			100 110	3	10		
		20	120 130 140 150				

Order

Part Number	—	T	—	L
CGS12	—	10	—	40

Days to Ship: Quotation

Price: Quotation

Example

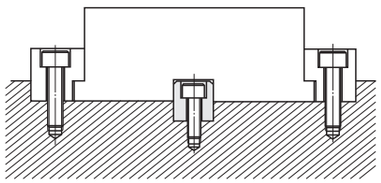

CENTER RAILS

—L DIMENSION DESIGNATION TYPE (NON-OIL GROOVE • OIL GROOVE)—

Non JIS material definition is listed on P.1351 - 1352

RoHS

Part Number		M	H
Non-oil groove	Oil groove		
CGRS	CGRSM	SKS3	53～56HRC
CGRM	—	HPM2T equivalent	37～41HRC

■Mounting bolt hole : 2

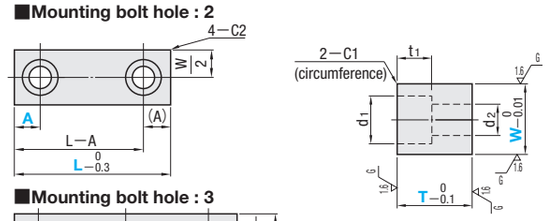

■Mounting bolt hole : 3

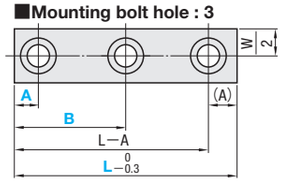

■Mounting bolt hole : 4

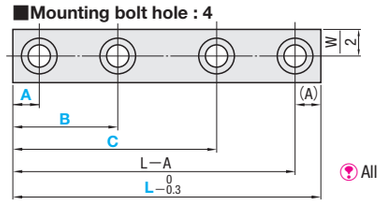

All corners C≦1 unless specified.

■Table for Bolt Hole Size

W	T	d_1	d_2	t_1
12	10・15	8	4.5	5
15	15・20	9.5	5.5	6
20	15・20	11	6.5	7
	25	14	9	9

■Oil Groove Pitch

T	P
10	8
15	18
20	28
25	38

Please note that if L≦P+10, there is the possibility that 1 cycle (1 pitch) of oil groove can not be cut.

Oil grooves are machined on both sides.

■Details of Oil Groove (CGRSM)

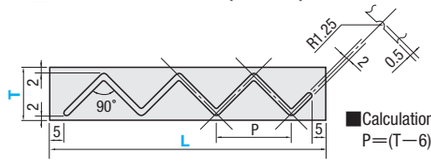

■Calculation method for oil groove pitch
P=(T—6)×2

Part Number Type	W	T Selection	L 5mm increments	Bolt hole pitch 0.5mm increments A	B	C	No. of bolt holes
Non-oil groove CGRS (SKS3) CGRM (HPM2T equivalent)	12	10 15	40～ 55	6.0～14.0	—	—	2
			60～ 75	6.0～14.0	26.0～37.5		3
			80～ 95	6.0～19.0	31.0～49.0		
			100	6.0～19.0	31.0～44.0	56.0～69.0	4
	15	15 20	40～ 55	6.0～14.0	—	—	2
			60～ 75	6.0～14.0	26.0～37.5		3
			80～ 95	6.0～19.0	31.0～49.0		
			100	6.0～19.0	31.0～44.0	56.0～69.0	4
Oil groove CGRSM (SKS3)	20	15 20 25	40～ 55	8.0～12.0	—	—	2
			60～ 75	8.0～22.0			
			80～ 95	8.0～32.0			
			100～115	8.0～27.0	43.0～57.5		3
			120～135	8.0～32.0	48.0～72.0		
			140～150	8.0～42.0	68.0～92.0		

Order

Part Number	—	T	—	L	—	A—B—C
CGRS12	—	10	—	40	—	A6.0

Days to Ship: Quotation

Price: Quotation